



School Term and Holiday Dates

Autumn Term 2024

Autumn Half Term

Monday 21st October – Friday
1st November 2024

Friday 29th November 2024 -
St Andrew's Day School closed

Last Day of Term – Friday 20th
December 2024

School Closes at 1.30pm

Spring Term 2025

Children return to school on
Monday 6th January 2025

Spring Half Term

Monday 17th February – Friday
21st February 2025

Last Day of Term – Friday 4th
April 2025

School Closes at 1.30pm

Summer Term 2025

Children return to school on
Tuesday 22nd April 2025

Summer Half Term

Monday 26th May – Friday 30th
May 2025

Last Day of Term – Tuesday
22nd July 2025

School Closes at 1.30pm

School will be closed: Monday
5th May 2025

Newsletter 14 Friday 10th January 2025

DATES FOR YOUR DIARIES

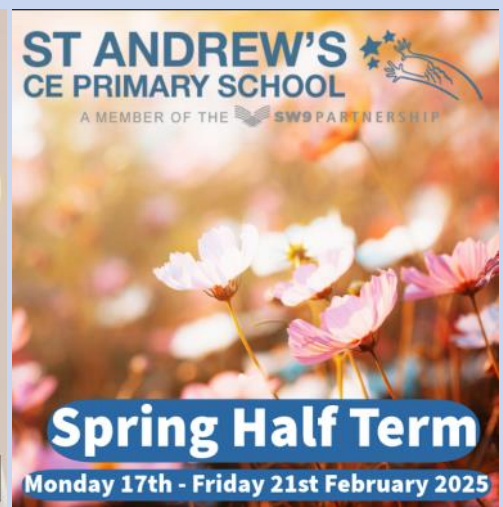

We would like to wish all of our families a happy new year. We welcome you back for another term.

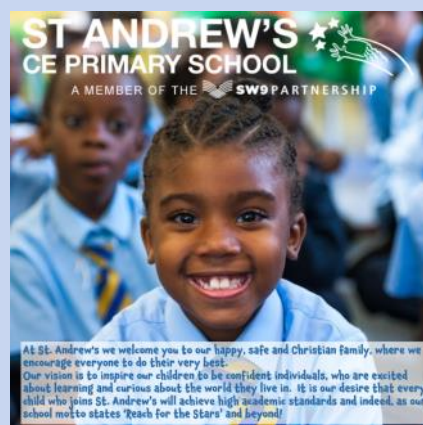

“All great achievements require time”
Maya Angelou



Contact us: 0207 274 7012 or
admin@standrewsce.lambeth.sch.uk

Don't forget to check out the website: www.standrewsprimaryschoolstockwell.org

Check out our class blog site: www.standrewsallstars.com

FOOTBALL FIXTURES/ RESULTS

| Pos | Team | P | W | D | L | GD | PTS |
|-----|--------------------|---|---|---|---|----|-----|
| 1 | Granton | 7 | 6 | 1 | 0 | 19 | 19 |
| 2 | Walnut Tree Walk | 6 | 6 | 0 | 0 | 24 | 18 |
| 3 | Hill Mead | 7 | 5 | 2 | 0 | 14 | 17 |
| 4 | St Stephen's | 7 | 5 | 1 | 1 | 6 | 16 |
| 5 | Henry Fawcett | 5 | 5 | 0 | 0 | 15 | 15 |
| 6 | Clapham Manor | 7 | 5 | 0 | 2 | 11 | 15 |
| 7 | Allen Edwards | 8 | 4 | 0 | 4 | -7 | 12 |
| 8 | Stockwell | 6 | 3 | 2 | 1 | 1 | 11 |
| 9 | Bonneville Primary | 5 | 2 | 2 | 1 | 2 | 8 |
| 10 | Sudbourne Primary | 5 | 2 | 1 | 2 | 3 | 7 |
| 11 | Stockwell B | 4 | 1 | 1 | 2 | -4 | 4 |
| 12 | St Saviour's | 5 | 1 | 1 | 3 | -6 | 4 |
| 13 | St Andrews | 5 | 1 | 0 | 4 | -4 | 3 |



Attendance Matters

| Attendance Percentages Last Week | Number of Children Late Before the Close of Register | Number of Children Late After the Close of Register |
|----------------------------------|--|---|
| YR—83% | YR—04 | YR—2 |
| Y1—92% | Y1—05 | Y1—0 |
| Y2—87% | Y2—08 | Y2—1 |
| Y3—98% | Y3—07 | Y3—2 |
| Y4—93% | Y4—03 | Y4—1 |
| Y5—94% | Y5—06 | Y5—1 |
| Y6—91% | Y6—14 | Y6—0 |



| Class | Number of children who read every day this week | Percentage |
|----------|---|------------|
| Mars | YR—0 | YR—0 |
| Cosmic | Y1—22 | Y1—61% |
| Golden | Y2—22 | Y2—81% |
| Diamond | Y3—15 | Y3—88% |
| Heroes | Y4—15 | Y4—83% |
| Stardust | Y5—23 | Y5—82% |
| Aladdin | Y6—18 | Y6—80% |

School uniform

Parents and carers are reminded that full school uniform should be worn at all times unless the school informs you otherwise.

Please clearly label all of your child's uniform and regularly check the uniform they are bringing home belongs to them. If you notice your child has clothing that doesn't belong to them please return it to the class teacher.



Year 6 Residential Manor Adventure Norfolk Lakes
14th– 18th July 2025

The remaining instalments are live on ParentPay.

ST ANDREW'S CE PRIMARY SCHOOL

A MEMBER OF THE SW9 PARTNERSHIP

How Does School Attendance Affect a Child's Learning?

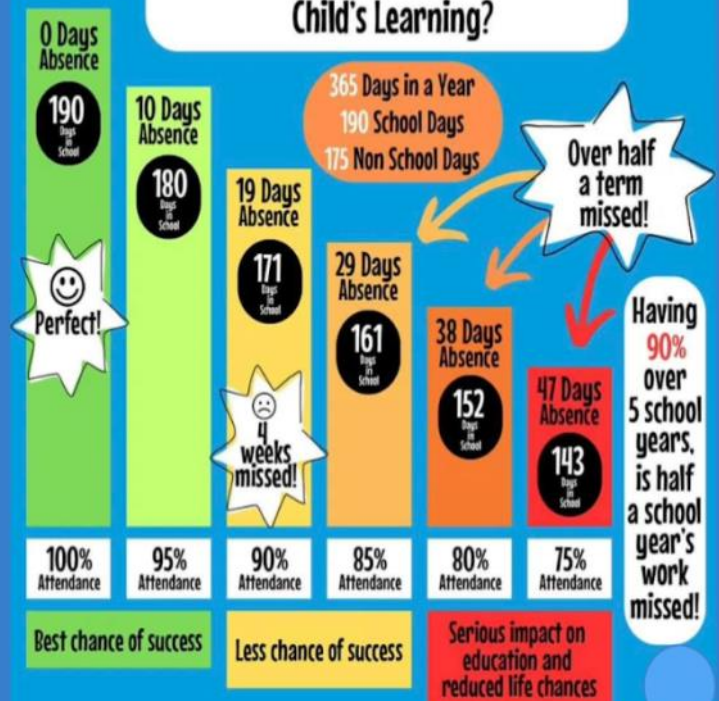



Year Five had a spectacular time on Wednesday afternoon watching The Lion King at Lyceum Theatre. They cannot stop talking about what an unforgettable experience it was.



Exciting free taster session as part of our *Play Like a Girl* programme

Session Details:

- **Date:** Wednesday, 22nd January 2025
- **Time:** 6-7pm
- **Location:** Kennington Park Football Pitches
- **Ages:** 8-14

Sign-up link hosted-uk.coacha.app/F1OF4E40

This is a great chance for local players to experience one of our sessions, and for parents or carers to see how we create a fun, supportive environment where girls can build confidence, develop skills, and enjoy football.

WEEKLY SESSIONS

Wednesday

Ages 8-14

18:00 - 19:00
Kennington Park,
Camberwell,
SE11 4BY

Thursday

Ages 6-12

17:00 - 18:00
Streatham Vale Park,
SW16 5AL

Friday

Ages 8-14

17:00 - 18:00
Black Prince Trust,
SE11 6AA

Friday

Ages 5-12

17:00 - 18:00
Prendergast School,
SE4 1SA

Sunday

Ages 5-12

10:00 - 11:00
Peckham Rye Park,
SE22 9QA



Free & discounted
memberships
available

GIRLSUNITEDFA.ORG/COMMUNITYPRICING

Morley College - Community Learning New Courses for January

Please note courses are subject to change, please contact us on community@morleycollege.ac.uk if you have any questions.

| Course Title | Start Date | End date | Day | Time | Location & Contact Details |
|---|------------|------------|-----------|---------------|--|
| Sewing and Embroidery (A) | 09/01/2025 | 13/02/2025 | Thursday | 13.00 - 15.00 | Benton's Lane CC, 18 Benton's Lane SE27 9UD Tel: 0204 542 3520 E-mail: ccadmin@hitherfield.co.uk |
| Sewing and Embroidery (B) | 27/02/2025 | 03/04/2025 | Thursday | 13.00 - 15.00 | |
| Yoga for Parents and Babies (A) | 10/01/2025 | 14/02/2025 | Friday | 9.30 - 11.30 | |
| Yoga for Parents and Babies (B) | 07/03/2025 | 04/04/2025 | Friday | 9.30 - 11.30 | |
| Art Craft and Print Making for Parents at St. Stephen's CC | 10/01/2025 | 14/02/2025 | Friday | 10.00 - 12.00 | St Stephen's CC, Meadow Place SW8 1XY Tel: 0207 735 1540 E-mail: adias@betterstartnorthlambeth.org.uk |
| Complementary Therapies for Parents | 08/01/2025 | 12/02/2025 | Wednesday | 13.00 - 15.00 | Henry Fawcett Primary School, Bowling Green St, SE11 5BZ Tel: 0207 735 2764 E-mail: dmin@henryfawcett.lambeth.sch.uk |
| Maths and ESOL for Parents | 13/01/2025 | 24/03/2025 | Monday | 10.00 - 13.00 | |
| Managing Everyday Personal Finances for Parents | 25/02/2025 | 01/04/2025 | Tuesday | 10.00 - 12.00 | |
| Complementary therapies for parents | 23/01/2025 | 13/03/2025 | Thursday | 13:15-15:15 | Jubilee Primary School, Tulse Hill, SW2 2JE Tel: 0208 678 9160 E-mail: admin@jubilee.lambeth.sch.uk |
| Get going with Sewing - Machine Sewing for Parents | 22/01/2025 | 02/04/2025 | Wednesday | 13:15-15:15 | |
| First Steps to Working in Customer Service and Reception skills | 23/01/2025 | 13/03/2025 | Thursday | 13:15-15:15 | Loughborough Primary School, Minet Road, SW9 7UA Tel: 0207 274 8374 E-mail: office@loughborough.lambeth.sch.uk |
| Award in ESOL Skills for Life Reading - Entry 1 | 11/01/2025 | 05/07/2025 | Saturday | 10.00 - 13.00 | Morley College - Stockwell, 1 Studley Road, SW4 6RA Tel: 0207 450 1809 E-mail: community@morleycollege.ac.uk |
| Award in ESOL Skills for Life Reading - Entry 1 | 11/01/2025 | 05/07/2025 | Saturday | 13.30 - 16.30 | |
| Prepare Level 1 in Working with Children | 10/03/2025 | 24/03/2025 | Monday | 10.00 - 13.00 | |
| Prepare for Level 1 in Teaching and Learning in Schools | 12/03/2025 | 26/03/2025 | Wednesday | 10.00 - 13.00 | |
| Connect and Discover ESOL | 24/01/2025 | | Friday | 10.00 - 14.00 | |
| Connect and Discover ESOL | 06/03/2025 | | Friday | 10.00 - 14.00 | |
| Lambeth Lights - Drama for ESOL | 14/01/2025 | 18/03/2025 | Tuesday | 18.00 - 21.00 | |
| Get going with Sewing - Machine sewing | 10/01/2025 | 21/03/2025 | Friday | 10.00 - 12.00 | |
| Connect & Discover LSOA - Employability Skills | 28/03/2025 | | Friday | 10.00 - 14.00 | |
| Craft for adults with a disability | 14/01/2025 | 25/03/2025 | Tuesday | 13:30 - 15:30 | |
| Gardening for Wellbeing - Spring | 05/03/2025 | 02/04/2025 | Wednesday | 10.00 - 13.00 | |
| Introduction to Peer Mentoring & Volunteering | 28/02/2025 | 14/03/2025 | Friday | 10.00 - 12.30 | |
| Sewing Techniques - Upcycle, Recycle, Reuse & Repurpose | 27/02/2025 | 03/04/2025 | Thursday | 10.00 - 12.00 | |
| Hand Sewing and Embroidery (Multiply) | 13/01/2025 | 24/02/2025 | Wednesday | 12.00 - 14.00 | |

If you have any questions about any of the courses above you can drop-in to the Community Learning team at 1 Studley Road, London, SW4 6RA.

You can call us on 0207 450 1809 or e-mail community@morleycollege.ac.uk.

To enrol on to our courses, you will need to bring:

- Proof of your state benefit, Universal Credit.
- If you work, a wage slip dated in the last 3 months if you work and earn under £27,007 gross a year or £13.85 per hour.
- Your national insurance number.
- A form of ID for example your passport or driving licence or debit/credit card.
- Valid passport and/or evidence of immigration status, if applicable.
- Certificates from any previous courses.

| Course Title | Start Date | End date | Day | Time | Location & Contact Details |
|--|------------|------------|-----------|---------------|--|
| Celebrate International Women's Day | 05/03/2025 | | Wednesday | 12.00 - 16.00 | Morley College - Waterloo, 61 Westminster Bridge Road SE1 7HT Tel: 0207 450 1809 E-mail: community@morleycollege.ac.uk |
| My Green Pledge | 01/04/2025 | | Tuesday | 10.00 - 14.00 | |
| Drama for Adults with a Disability | 14/01/2025 | 25/03/2025 | Tuesday | 10:30 - 12:30 | |
| Dance for Adults with a Disability | 15/01/2025 | 26/03/2025 | Wednesday | 11:00 - 13.00 | |
| Intro to Sewing Techniques - Make do and mend/Upcycle, Recycle/Reuse/Repurpose | 15/01/2025 | 24/02/2025 | Wednesday | 13.15 - 15.15 | |
| First Steps to Working in Health and Social Care | 08/01/2025 | 26/02/2025 | Wednesday | 10.30 - 13.30 | Mosaic Clubhouse, 65 Effra Rd, SW2 1BZ Tel: 0207 924 9657 E-mail: infohub@mosaic-clubhouse.org |
| Maths and ESOL (Multiply) | 14/01/2024 | 25/03/2025 | Tuesday | 13.00 - 15.00 | Clapham Manor at Triangle, 25 William Bonney Estate, Clapham Crescent, SW4 7JQ Tel: 0207 622 1393 E-mail: admin@triangle.nursery.org |
| Using Excel for Personal Finance | | | | TBC | |