

# ST ANDREW'S CE PRIMARY SCHOOL

A MEMBER OF THE  SW9 PARTNERSHIP



## School Term and Holiday Dates

### **Autumn Term 2024**

#### **Autumn Half Term**

Monday 21st October – Friday  
1st November 2024

Friday 29th November 2024 -

St Andrew's Day School closed

Last Day of Term – Friday 20th  
December 2024

School Closes at 1.30pm

### **Spring Term 2025**

Children return to school on  
Monday 6th January 2025

#### **Spring Half Term**

Monday 17th February – Friday  
21st February 2025

Last Day of Term – Friday 4th  
April 2025

School Closes at 1.30pm

### **Summer Term 2025**

Children return to school on  
Tuesday 22nd April 2025

#### **Summer Half Term**

Monday 26th May – Friday 30th  
May 2025

Last Day of Term – Tuesday  
22nd July 2025

School Closes at 1.30pm

School will be closed: Monday  
5th May 2025

**Newsletter 07    Friday 18th October 2024**

## Girls United



We would like you to help us congratulate our girls who took part on the Girls United Football tournament on Thursday 10th October. Out of the 11 schools that took part our amazing team came fourth. Such an amazing achievement.

Nariyah was awarded the best team player and received the red jersey.

**Contact us: 0207 274 7012 or  
[admin@standrewsce.lambeth.sch.uk](mailto:admin@standrewsce.lambeth.sch.uk)**

**Don't forget to check out the website: [www.standrewsprimaryschoolstockwell.org](http://www.standrewsprimaryschoolstockwell.org)**

**Check out our class blog site: [www.standrewsallstars.com](http://www.standrewsallstars.com)**



# Black History Month



All classes learnt about Benjamin Zephaniah and his contributions to our society. Looking at his poems and stories and the meaning behind them. The children then had a chance to write their own poetry and use their interpretations to perform some of Zephaniah's work.



Year 4 had the room in laughter learning about Sir Lenny Henry and even shared some funny jokes with us!

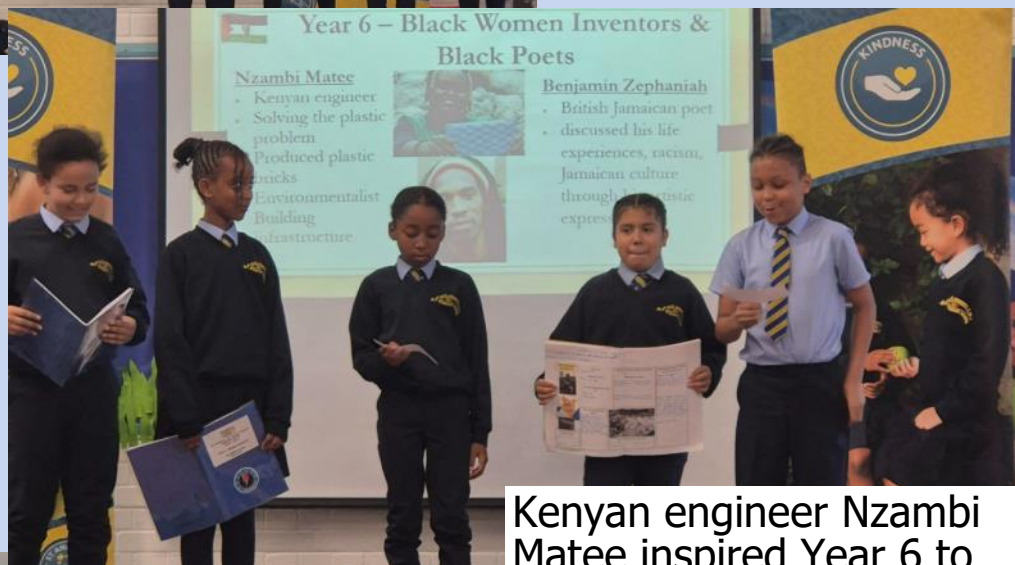

Kenyan engineer Nzambi Matee inspired Year 6 to learn about the invention of recycled plastic bricks.



Reception learnt about Lewis Hamilton and made race cars.





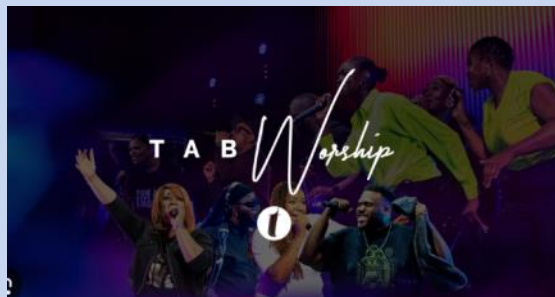

Year 2 were creative and learnt about Frank Morrison. Celebrating him for his creative contributions as a children's illustrator.



TAB Worship from Tab Church London were the focus for Year 5. They listened to some of their music including their new song 'Everything up' and thought about the meaning of the lyrics and how they can also go up in everything they do.



Year 3 were learning about Mae. C Jemison and her achievements as a black woman working in science.

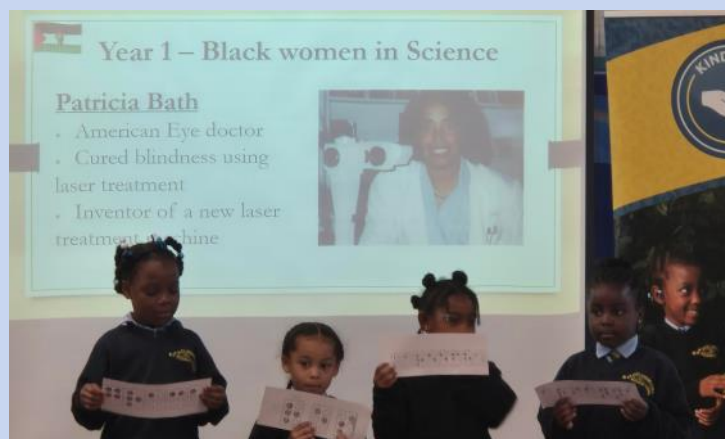

In Year 1 they learnt about Patricia Bath and her amazing contributions in science. They wrote their names in braille.



Year 5 wrote poetry inspired by Benjamin Zephaniah.







# Attendance Matters

## Attendance Percentages Last Week

YR—98%  
Y1—96%  
Y2—95%  
Y3—97%  
Y4—89%  
Y5—94%  
Y6—96%

## Number of Children Late Before the Close of Register

YR—07  
Y1—05  
Y2—08  
Y3—07  
Y4—03  
Y5—02  
Y6—02

## Number of Children Late After the Close of Register

YR—1  
Y1—0  
Y2—0  
Y3—0  
Y4—0  
Y5—0  
Y6—0

## Class

Mars  
Cosmic  
Golden  
Diamond  
Heroes  
Stardust  
Aladdin

## Number of children who read every day this week

YR—0  
Y1—17  
Y2—25  
Y3—11  
Y4—13  
Y5—27  
Y6—20

## Percentage

YR—0  
Y1—77%  
Y2—89%  
Y3—65%  
Y4—65%  
Y5—93%  
Y6—80%



## School uniform

Parents and carers are reminded that full school uniform should be worn at all times unless the school informs you otherwise. Please clearly label all of your child's uniform and regularly check the uniform they are bringing home belongs to them. If you notice your child has clothing that doesn't belong to them please return it to the class teacher.



# ST ANDREW'S CE PRIMARY SCHOOL

A MEMBER OF THE  SW9 PARTNERSHIP

## How Does School Attendance Affect a Child's Learning?

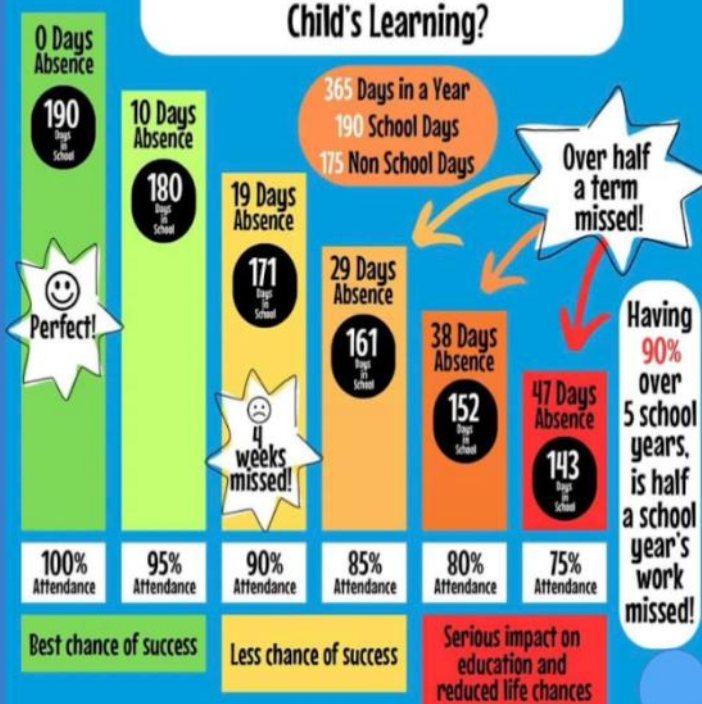

## SCHOOL RE-OPENS MONDAY 4TH NOVEMBER

If your child fails to attend school due to illness on the last day of term, or the first day of the new term, you must provide medical evidence or you could be liable to a Penalty Notice charge of £80.00 per child per parent.

**ST ANDREW'S**  
**CE PRIMARY SCHOOL**

A MEMBER OF THE  SW9 PARTNERSHIP





We would like to send a huge thank you to our PTA for all of their hard work and dedication over the last few years. We have had some spectacular events; the children, teachers and parents have had fun and you've raised money for playground equipment and games for the classrooms to name some. Tammy will be stepping down as chair so a huge thank you to her. The children have benefited from your input and commitment; we appreciate every member.

Next half term, we will be voting for a new PTA so look out for the information.



## PACKED LUNCHES

A reminder that we are a nut free school. We have children and staff who have nut allergies. No nut in packed lunches, this includes Nutella.



'Dear Friends, let us love one another, for love comes from God. Everyone who loves has been born of God and knows God whoever does not love does not know God because God is love'.

Details will be announced next half term.